

Peter Eisold

## MUSIC FOR THE HAPPY END OF FRANZ KAFKA'S AMERIKA

Eine Musiktheater-Performance für Kammerensemble, Sprechstimmen und sechs Kassettenspieler

**„Das große Theater von Oklahoma ruft euch! Es ruft nur heute, nur einmal!**

**Wer jetzt die Gelegenheit versäumt, versäumt sie für immer!“ (Kafka)**

Ausgangspunkt der konzertanten Performance ist das letzte Kapitel von Franz Kafkas Romanfragment *Amerika*, zugleich aber auch die Großinstallation **The Happy End of Franz Kafka's Amerika** von Martin Kippenberger, die ab Februar 2021 im Museum Folkwang zu sehen (war) / sein wird und für deren Bespielung diese Performance konzipiert wurde. Unterschiedliche minimalistische „Module“ strukturieren nicht nur die Aufführung, sondern auch die gesprochenen Fragmente des Originaltextes und die räumlich verteilten Einspielungen der Kassettenspieler. Sie beziehen sich somit formal auf die vierteilige, überbordende Installation Kippenbergers. Letztendlich in einem ausgesprochen anti-digitalen „Approach“.

### Besetzung:

Flöte, Oboe, Klarinette, Posaune, Elektro-Orgel, Violoncello, Schlagwerk

Für konzertante Aufführungen in anderen end aus einem möglichst großen Fußballpaar unterschiedlichen (leeren) Stühlen als Ensemble gruppieren sich die Musiker und eignen Tischen / Stehtischen. Die Nummern von eins bis sechs versehen. Die und Starten der Kassetten müssen exakt strukturieren die Aufführung in einer Art bestehen die Zuspieldungen aus 48 Kassetten, die in unterschiedlicher Anzahl gleichzeitig gestartet werden. Zeichen für gleichzeitiges Starten:

Rahmen ist eine „Ersatzinstallation“, bestehend aus einem Teppich, mindestens zwei Tischen und zwei zentralen Bühnenbild erwünscht. Um dies die sechs Kassettenspieler auf sechs getrennten Bühnenbild erwünscht. Um dies die sechs Kassettenspieler werden gut sichtbar mit jeweiligen Gängen der Musiker zum Einlegen festgelegt und choreographiert werden und „performativem Verwaltungsakt“. Insgesamt

Die Deklamation der Texte und Textfragmente durch das Ensemble geschieht durchweg in einer langsamen, überdeutlichen Aussprache und TEXT – VER – STÄND – LICH - KEIT – als imaginativer Habitus – ein „RUFEN ÜBER DEN SEE“ - die Hände zu einem Schalltrichter geformt, ohne mikrofonierte Verstärkung. Im ersten Teil übernimmt die Textperformance ausschließlich das Ensemble. Wünschenswert ist eine permanent wechselnde Aufteilung der Textfragmente (entsprechend den „Textboxen“) auf die verschiedenen Spieler. Im zweiten Teil übernimmt zum größten Teil ein vorproduzierter Sprecher durch Kassetten-Zuspieldungen.

Prolog: COACHING

8 Fl.

8 Ob.

8 Klar. B

8 Bspos.

8 Org.

8 Vc.

8 Perk.

VARIIEREN

**TEIL 1**

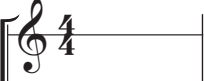
Flöte 

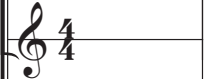
Oboe 

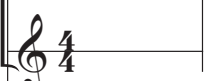
Klarinette in B 

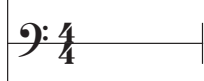
Bassposaune 

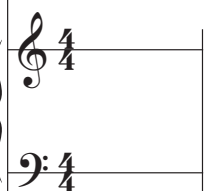
Orgel 

Cello 

Perkussion 

Kassetten 

ALLE CHORISCH - ÜBERDEUTLICH LANGSAM

**"DAS NATURTHEATER  
VON OKLAHOMA"**

$\text{♩} = 77$  **FLÖ\_ORG\_INTRO**

In Etwa "Frei Flottierend"

*sfp* *sfp* *sfp* *sfp*

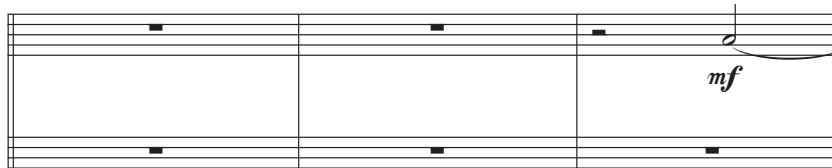

*mf*

Fl. <sup>12</sup> *sfp* *pp* *mf* *mp* *f* *mp* *mf* Stimme / Multiphonics

Org. <sup>12</sup>

Fl. 17

*f* *mf* *mp* *mf*

Org. 17

*f* *mf* *mp* *mf*

Fl. 22

3-  
p  
f

Karl sah

an einer Straßenecke

ein Plakat

♩=90

90

Org. 22

6 6

mit folgender  
Aufschrift:

> > >  
sfz

Auf dem Rennplatz  
in Clayton

wird heute  
von sechs Uhr früh  
bis Mitternacht

Personal für das

Theater in Oklahoma  
aufgenommen!

ZADIE\_THEME\_krz

Fl

Ob

Klar. B.

Das große Theater

Bspos.

von Oklahoma

Org.

ruft euch!

Vc.

col legno

arco

ZENTRAL\_THEME\_krz

Fl. *sfz* *mf*

Ob. *sfz* *mf*

Klar. B *sfz* *mf*

Bspos. *sfz* *mf*

Org. *f* *mf*

Vc. *arco* *mf*

*♩=140*

Es ruft  
nur heute,

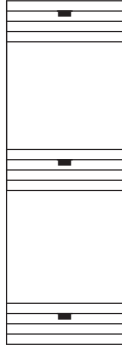

Wer jetzt  
die Gelegenheit  
versäumt,

nur einmal!

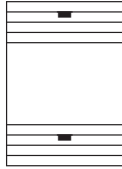

versäumt sie  
für immer!

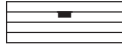

Triangel *>*

Basstrommel *sfz*

VARIA\_VERSÄUMT

61  $\text{♩} = 110$

Fl. *mf* *sfz*

Ob. *mf* *sfz* *mf*

Klar. B *mf* *sfz* *mf*

Bspos. *mf* *sfz* *mf*

Org. *mf* *f* *mf*

Vc. *mf* *f* *mf*

66

Fl.

Ob.

Klar. B

Bspos.

Org.

Vc.

Wer an seine  
Zukunft denkt,  
gehört zu uns!

*ff*

*ff*

Jeder  
ist  
willkommen!

$\text{♩} = 78$

Klar. B

*mf*

KANON\_krz

- Org. (Organ):** Treble and Bass clefs, playing a melodic line in the treble and a bass line in the bass.

Wer Künstler  
werden will,  
melde sich!

GANZTON\_INTERMEZZO

♩=70

86

Altflöte

Ob.

Klar. B

Bspos.

Org

Vc.

*mf*

*mf*

91

Fl.

Ob.

Klar. B

Bspos.

Org.

Vc.

Perk.

*mf*

*f* *mf* *sfz* *mf* *mf* *ff* *f*

pizz. arco

6 6

3 3 3

98 Fl. —————> Flöte

Ob.

Klar. B

98 Bspos.

98 Org.

98 Vc.

98 Perk.

*mf* *f*

Wir sind  
das Theater,

das jeden  
brauchen kann,

jeden an  
seinem Ort!

5/4

5/4

5/4

5/4

5/4

5/4

5/4

5/4

FÜNF\_VIER\_krz

Fl.  $\text{♩} = 135$   
Ob.  
Klar. B  
Bspos.  
Org.  
Vc.  
Perk. Hohes Tomtom Schellenkranz

The score is written in 4/4 time and includes various dynamics and articulations:

122

Fl.

Ob.

Klar. B

Bspos.

Org.

Vc.

Perk.

Aber beeilt euch,

damit ihr  
bis Mitternacht

vorgelassen  
werdet!

♩=91

Bspos.

*misterioso*

*mf* *f* *sfz*

Um zwölf Uhr

wird alles  
geschlossen

und nicht mehr  
geöffnet!

Verflucht sei,

ALLE CHORISCH

AUF  
NACH  
CLAYTON!!

Bspos. *misterioso*

134

*mf* *sfz*

Org.

*f* *ff*

der uns  
nicht glaubt!

BLUE RIFF

♩=91

147

Fl.

Ob.

Klar. B

Bspos.

Org.

Vc.

Perk.

*f*

*mf*

*f*

*ff*

*f*

*ff*

*f*

156

Fl.

Ob.

Klar. B

Bspos.

Org.

Vc.

Perk.

*f*

*mf*

*ff*

similar ...

7

Höchste mögliche Töne  
gliss.

160

Fl.

Ob.

Klar. B

Bspos.

Org.

Vc.

Perk.

*sfz* *mf*

*mf* *mf*

*mf* *sfz*

169

Fl.

Ob.

Klar. B

Bspos.

Org.

Vc.

Perk.

Karl sah ein,

daß er entweder

auf die Stelle  
verzichten

oder fahren mußte.

$\text{♩} = 81$

Fl.

Ob.

Klar. B

*mf*

*f*

*mf*

*f*

*f*

gelegentliche "Slaps"

DREI\_TON\_WOOD

175

Fl.

Ob.

Klar. B

183  
Fl.  
Ob.  
Klar. B

Er überrechnete sein Geld,

es hätte ohne diese Fahrt

für acht Tage gereicht,

Kassettspieler Eins Drei Sechs  
> Kassette zwei vorbereiten

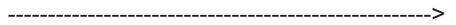

KONTRABASS-FLÖTE

3 X

TEXTLÜCKE

188

SLAPS!

3 3 3 3

*ffz* Schleppend

LANGSAM  
IN  
DIE  
ERSTE  
LÜCKE

er  
schob  
die  
kleinen  
Münzen  
auf  
der  
flachen  
Hand  
hin  
und  
her.

LANGSAM  
IN  
DIE  
ZWEITE  
LÜCKE

er  
schob  
die  
kleinen  
Münzen  
auf  
der  
flachen  
Hand  
hin  
und  
her.

Eins  
Drei  
Sechs

Start!

Kassetten  
Zwei  
Vier  
Fünf  
Vorbereiten

♩=91

*misterioso*

Bspos.

*ffz*

Kass

Org.

Fl.

194

Fl.

194

Bspos.

Org.

Kassetten  
Zwei  
Vier  
Fünf

Start !

ZADIE\_Nachtigall\_FX

ZADIE\_THEME\_FULL

194

Fl.

Org.

Kass

202

Fl.

Ob.

Klar. B.

Bspos.

Org.

Vc.

Kass

*ff*

*ff*

*sffz*

*ff*

*sffz*

*ff*

*ff*

*ff*

*ff*

*ff*

*ff*

*ff*

*ff*

*ff*

*ff*

6

6

6

6

6

col legno

arco

→

→

Detailed description of the musical score: The score is for measures 202-204. The Flute part begins with a sixteenth-note chromatic scale (b7, b6, b5, b4, b3, b2, b1, a2) and includes slurs, accents (>), and a forte (ff) dynamic. The Oboe part mirrors the flute's initial scale and features a slur with an accent and forte (ff) dynamic. The Bassoon part is mostly silent, with some notes in measure 204. The Organ part features a similar chromatic scale with a slur and forte (ff) dynamic. The Cello part starts with a forte (ff) dynamic, includes slurs, accents (>), and changes to 'col legno' and 'arco' in measures 203 and 204. The Cymbals part has two triangles representing cymbal crashes, one in measure 203 and one in measure 204.

209

Fl.

Ob.

Klar. B

Bspos.

Org.

Vc.

Kass

Als er in Clayton ausstieg,

hörte er gleich

den Lärm

vieler Trompeten.

KASSETTEN PAUSE

*mf* *mp* *p* *pp*

*mf* *mp* *p* *pp*

Es war ein wirrer Lärm,

Abwarten, bis Kassetten verklungen

die Trompeten waren nicht

gegeneinander abgestimmt,

ALLE:

**ES WURDE RÜCKSICHTSLOS GEBLASEN.**

LUFTGERÄUSCHE VON DEN BLÄSERN

Klangwechsel auf "Trompeten" c.a. 1 Minute lang

MODULE\_EINS

Jeweils drei bis sechs Mal wiederholen

Fl. LEICHT ÜBERTRIEBEN CHAOTISCH - HYSTERISCH

Ob.

Klar. B verschiedene Tempi !!!

Bspos.

Org Oktavieren

Vc. HARSCH! BOGENDRUCK! VERZERT!

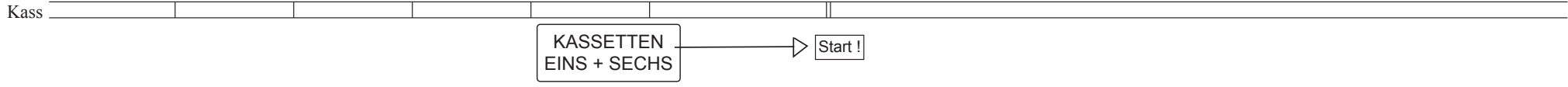

UNGEFÄHR 35 SEK.

Fl. 233

Ob.

Klar. B

Bspos. 233

Org. 233

Vc. 233

Kass

Two arrows point from the left towards the right, one positioned above the 'Kass' staff and one positioned below it.

AUFTEILEN???

Vor dem Eingang  
zum Rennplatz  
war ein langes,  
niedriges Podium  
aufgebaut,  
auf dem  
Hunderte  
von Frauen,  
als Engel  
gekleidet,

ZUSAMMEN  
MIT KASSETTEN  
ABRECHEN

FALLEND

$\text{♩} = 77$   
244

Fl. *f* *mf* *f* *f* *mf* *f*

Ob. *f* *mf* *f* *f* *mf* *f*

Klar B *mf*

Bspos. *sfz* *ff* *sfz* *f*  
in Etwa / freier solistisch auffassen ...

Org.

Vc. *pizz.* *f*

SCHLAGZEUG IMPRO / VIBRASLAP

in weißen Tüchern  
mit großen Flügeln  
am Rücken,  
auf langen,  
goldglänzenden  
Trompeten bliesen.

247

Fl.

Ob.

Klar. B

Bspos.

Org.

Vc.

Perk.

Kass.

*sfz* *ff* *sffz* *sffz*

*f* *mf* *f*

*f* *mf* *f*

Jede stand

auf einem Postament,

das aber nicht

zu sehen war,

denn die langen

wehenden Tücher

der Engelkleidung

hüllten es

vollständig ein.

6/4

6/4

6/4

6/4

6/4

6/4

6/4

6/4

6/4

254  $\text{♩} = 77$

Fl. *f* *mf* *f*

Ob. *f* *mf* *f*

Klar. B *mf*

Bspos. *mf* *ff*

Org.

Vc. *f*

Perk.

Kass.

257

Fl.

Ob.

Klar. B

Bspos.

Org.

Vc.

Perk.

Kass.

*f* *mf* *f*

*mf* *ff*

Da nun die Postamente sehr hoch,

wohl bis zu zwei Meter hoch waren,

sahen die Gestalten der Frauen  
riesenhaft aus,

nur ihre kleinen Köpfe  
störten ein wenig

den Eindruck der Größe,

auch ihr gelöstes Haar  
hing zu kurz  
und fast lächerlich

zwischen den großen Flügeln  
und an den Seiten  
hinab.

LANGE TÖNE

266 ♩=91

ALTFLÖTE

Fl.

Ob.

Klar. B

Bspos.

Org.

Vc.

KASSETTEN  
Zwei, Drei, Fünf

Glock\_Spiel

Kass

284

Fl.

Ob.

*p*

Klar. B

*f* *p*

Bspos.

*p* *f* *p*

Org.

284

*f* *p*

Vc.

284

*p* *f*

Kass

290

Fl.

Ob.

Klar. B

290

Bspos.

290

Org.

290

Vc.

Kass

Ton so lange stehen lassen bis Kassetten verklungen!

Damit keine  
Einförmigkeit  
entstehe,

hatte man  
Postamente

in der  
verschiedensten  
Größe  
verwendet;

es gab  
ganz niedrige  
Frauen,

nicht weit  
über  
Lebensgröße,

$\text{♩} = 140$

299

NIEDRIG

*mf*

*mf*

*mf*

*mf*

*mf*

*mf*

aber  
neben ihnen

schwangen sich  
andere  
Frauen

in solche  
Höhe hinauf,

daß man sie

beim leisesten  
Windstoß

in Gefahr  
glaubte.

311

HOCH

318

Fl.

Ob.

Klar. B

318

Bspos.

318

Org.

318

Vc.

Kass

Und nun  
bliesen

alle  
diese  
Frauen.

Es

gab

nicht

viele

Zuhörer.

♩=91

323

ALLE FRAUEN

*mf* *f*

*f* *ff*

*mf*

*f* *ff* *f* *ff*

325

Fl. *ff* *f*

Ob. *f*

Klar. B *ff* *f*

Bspos. *f* *mf*

Org. *f*

Vc. *f* *ff* *f* *ff* *f* *ff*

Kass

CELLO SOUNDS /  
SOLISTISCHE SEQUENZ

GÄNGE > KASS-SPIELER > EINLEGEN > STARTEN

KASSETTEN 1,2,4,6 > ADD HEAVEN SPLIT

Karl trat  
in die Nähe  
eines Mannes,

„Ich glaubte  
es auch“,

hörte ein wenig  
den Trompeten zu

sagte  
der  
Mann,

und sagte dann:

„aber wir warten  
hier schon  
seit einer Stunde

„Hier ist doch  
die Aufnahmestelle  
für das  
Theater in Oklahoma?“

und hören nichts  
als die Trompeten.

Abwarten, bis  
Kassetten sehr leise  
werden

Abwarten, bis  
Kassetten sehr leise  
werden

Kass

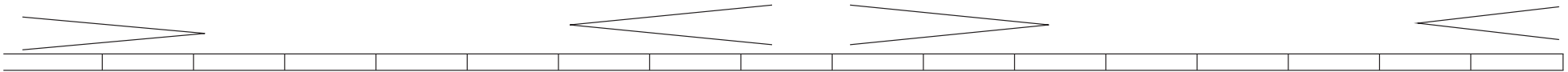

Nirgends  
ist ein Plakat  
zu sehen,

nirgends ein Ausrufer,

nirgends jemand,

Abwarten, bis  
Kassetten  
ausblenden

der Auskunft  
geben könnte.

356  $\text{♩} = 100$  MODULE\_ZWEI

mf sfz sfz mf

[ PAUSE ]

mf sfz sfz mf

sfz sfz sfz sfz

Kass

360  $\text{♩} = 100$

Fl. *mf* *mf* *sfz*

Ob. *mf* *sfz*

Klar. B

Bspos. *sf*

Org. *6* *6*

Vc. *6*

Karl sah auf dem

anderen Ende  
des Podiums

einen unruhig  
auf und ab  
laufenden Mann,

der offenbar nur  
auf Leute  
wartete,

um ihnen alle Auskunft zu geben,

die man nur wünschen konnte.

FANNY\_ORG\_POS

382

Fl.

Ob.

Klar. B.

Bspos.

Org.

Vc.

Perk.

Kass

382

382

382

382

382

382

382

382

382

*f*

*sffz*

*ff*

GÄNGE > KASS-SPIELER 1 + 6 > "Ohmforce\_Krall"  
> EINLEGEN > STARTEN

394

Fl.

Ob.

Klar. B.

*f*

*f*

394

Bspos.

*ffz*

*ffz*

394

Org.

394

Vc.

394

Perk.

Kass

ALLE CHORISCH

**KARL WIRD  
VON FANNY,  
DIE ALS ENGEL  
AUF EINEM DER  
HÖCHSTEN  
POSTAMENTE  
DIE TROMPETE  
BLÄST,  
ERKANNT.  
SIE RUFT  
IHN  
ZU SICH.**

♩=87

411

Oboe

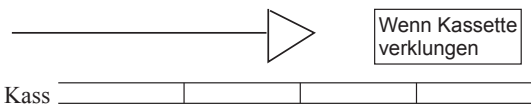

Ob.

„Ich habe dich  
gleich gesehen“,

sagte Fanny,

Ich habe zwar

besonders laut  
geblasen,

aber du hast mich  
nicht erkannt.“

$\text{♩} = 120$  STARR & STATISCH

424

arco  $\text{sfz}$   $\text{gliss.}$  pizz.  $\text{sffz}$

427

Fl.

Ob.

Klar. B

Bspos.

Org.

Vc.

SUBITO !!

$\bullet = 100$

$\bullet = 130$

*sfz*

*fz*

*sfz*

*f*

*sfz*

*sffz*

*fz*

*sfz*

*sffz*

arco

pizz.

arco

arco

gliss.

gliss.

433

Fl.

Ob.

Klar. B

Bspos.

Org.

Vc.

arco gliss. pizz

*sfz* *ffz*

SUBITO !!

$\text{♩} = 60$

„Ihr blast ja  
alle schlecht“,

sagte Karl,

„laß mich einmal blasen.“

„Aber gewiß“,  
sagte Fanny

und reichte ihm  
die Trompete,

„aber verdirb  
den Chor nicht,

sonst entläßt man mich.“

Bassflöte

KARL, DER KÜNSTLER

♩=128

444

Fl. *mf*

Ob.

Klar. B *mf* *f*

Bspos. *p / mp* Dämpfer

Org.

Vc. *f* *8va*

Perk. *mf* *mp*  
 Snare Drum / Snare off  
 Sleigh-Bell auf großem Tomtom

455

Fl.

Ob.

Klar. B.

Bspos.

Org.

Vc.

Perk.

pizz.

arco

466

Fl.

Ob.

Klar. B

Bspos.

Org.

Vc. *pizz.*

Perk.

477

Fl.

Ob.

Klar. B

Bspos.

Org.

Vc. *arco*

Perk.

490  
Fl.  
Ob.  
Klar. B  
Bspos.  
Org.  
Vc.  
Perk.

„Du bist ja ein Künstler“,

sagte Fanny,

als Karl ihr  
die Trompete  
wieder reichte.

„Laß dich als  
Trompeter  
aufnehmen.“

Altflöte

Wiederholen (?)  
*mp*

„Werden denn  
auch Männer  
aufgenommen?“  
fragte Karl.

„Ja“, sagte Fanny,  
„wir blasen  
zwei Stunden lang.

Dann werden wir  
von Männern,

die als Teufel  
angezogen sind,  
abgelöst.

Kass-Spieler 2 + 5: "Glitch\_Echo\_Horn"

Start

Nach c.a. 30 Sek.  
werden Kassetten leiser

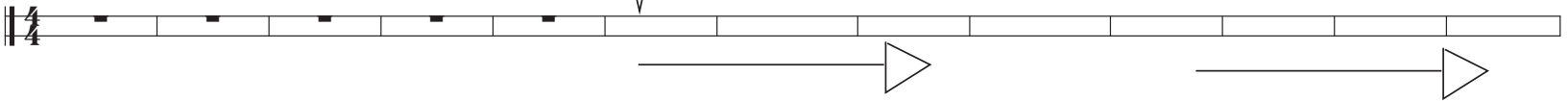

Die Hälfte  
bläst,

die Hälfte  
trommelt.

„Glaubst du“, fragte Karl,

„daß auch ich noch  
eine Stelle  
bekommen werde?“

„Ganz bestimmt“,  
sagte Fanny,

„es ist ja  
das größte Theater  
der Welt.“

Kassetten werden  
wieder lauter

c.a. 15 Sek. lang / dann leiser

Kassetten blenden aus

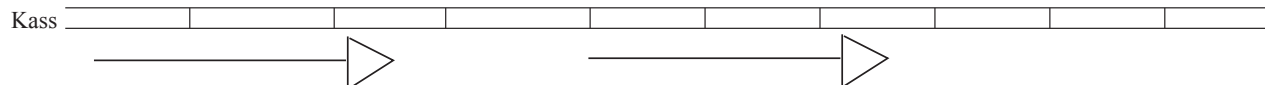

ZENTRALTHEMA

$\text{♩} = 116$

Fl. *mp* *f* *ff* *sfz* *f* *p*

Ob. *mf* *f* *ff* *sfz* *f* *p*

Klar. B *sfz* *f* *sfz*

Bspos. *mf* *sfz* *mf* *p* *f*

Org. *mf* *sfz* *mf* *mf*

Vc. *mf* *ff* *sfz* *f* *p* *sfz* *pizz.*

Kass.

# HAPPY END TEIL 2

## PERSONALCHEF\_1

♩=90

8

Fl.

Ob.

Bassklar. B

Bspos.

Org.

Vc.

Perk.

Kass

3 3

*f* *ff* *f*

*sfz* *sfz*

5

*f* *ff* *f*

3 3

*sfz* *mf*

16

Fl.

Ob.

Bassklar. B

Bspos.

Org.

Vc.

Perk.

Kass

VON KASSETTE

„Sie wollen bei uns eintreten?“,  
 fragte der Mann.  
 „Ich bin der Personalchef dieser Truppe  
 und heiÙe Sie willkommen.“  
 „Ich danke“,  
 sagte Karl,  
 „ich habe das Plakat  
 Ihrer Gesellschaft gelesen  
 und melde mich,  
 wie es dort verlangt wird.“  
 „Sehr richtig“,  
 sagte der Mann anerkennend,  
 „leider verhält sich hier  
 nicht jeder so richtig.“

GANG ZU KASSETTEN-SPIELERN →

Start !

PERSONALCHEF\_ZWEI

♩=90

29

Fl.

*mp* *mf* *sf* *sf* *mp* *mf*

Ob.

*mf*

Bassklar. B

*mf*

Bspos.

Org.

*mf*

Vc.

*mf*

Perk.

Hoher Woodblock

Triangel

Hohes Tom

Snare

37

Fl. *sf* *sf* *mp* *mf* *sf* *sf*

Ob. 5

Bassklar. B 5 *f*

Bspos. 37

Org. 37

Vc. 37

Perk. 37

Tiefes Tom  
Bass Trommel

GANG ZU KASSETTEN-SPIELERN

Fl.

Ob.

Bassklar. B

Bspos.

Org.

Vc.

Perk.

Kass

VOM KASSETTE:

VOM ENSEMBLE:

Karl allerdings hatte keine.

Sollte das ein Hindernis

für seine Aufnahme werden?

„Im Namen des Theaters von Oklahoma begrüße ich Sie.  
 Sie sind früh gekommen.“  
*(es war aber schon bald Mittag),*  
 „das Gedränge ist noch nicht groß,  
 die Formalitäten Ihrer Aufnahme werden daher bald erledigt sein.  
 Sie haben natürlich alle Ihre Legitimationspapiere bei sich.“

ZADIE\_THEME\_REPRISE

STARRE STILLE (kurz)

$\text{♩} = 91$

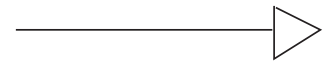

69

Fl.

Ob.

69

Klar. B

69

Bspos.

69

Org.

69

Vc.

69

Perk.

69

Kass

VON KASSETTE:

„Jeder von Ihnen  
wird mir also jetzt  
seinen Beruf angeben.  
Ich werde Sie dann  
zu den Kanzleien führen,  
wo zuerst Ihre Papiere  
und dann Ihre Kenntnisse  
von Fachmännern  
überprüft werden sollen,  
es wird nur eine ganz kurze Prüfung sein,  
niemand muß sich fürchten.“

GERÄUSCHE VOM ENSEMBLE /  
FURCHTSAM / KURZ

„Hier die erste Kanzlei,  
ist,  
wie schon die Aufschrift sagt,  
für Ingenieure bestimmt.  
Ist vielleicht  
ein  
Ingenieur  
unter Ihnen?“

VOM ENSEMBLE (ZÖGERND):

Karl

meldete

sich.

$\text{♩} = 80$   
Altflöte

KÜNSTLERPECH\_EINS

Sanft und seidig gebunden ...

Altfl. *mp* *mf*

Ob.

Klar. B *sf mf* *sf mf* *sf mf* *sf mf* *sf mf* *sf mf*

Bspos.

Org.

Vc. *mp* *mf*

Perk.

Kass.

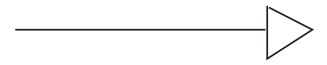

ENSEMBLE:

VON KASSETTE:

In der Kanzlei für Ingenieure saßen an den zwei Seiten eines rechtwinkligen Pultes zwei Herren und verglichen zwei große Verzeichnisse.

**ALLE**  
(spöttisch):  
**„Er hat sie nicht bei sich.“**

*Ensemble > Blätter Papier >  
Papiersounds >  
Rascheln / Knittern*

VON KASSETTE:

„Sie sind Ingenieur?“

ENSEMBLE:

c.a. 15Sek warten.

VON KASSETTE:

„Ich bitte um Ihre Legitimationspapiere.“

**„Ich bin es noch nicht, aber ...“**

VON KASSETTE:

ENSEMBLE:

**„Ich habe sie leider nicht bei mir“,**

„Genug, dann gehören sie nicht zu uns.  
Ich bitte die Aufschrift zu beachten.  
Führen sie diesen Herrn zu der Kanzlei für Leute mit technischen Kenntnissen.“

**sagte Karl.**

KASSETTE LÄUFT WEITER

KNIRRRZ

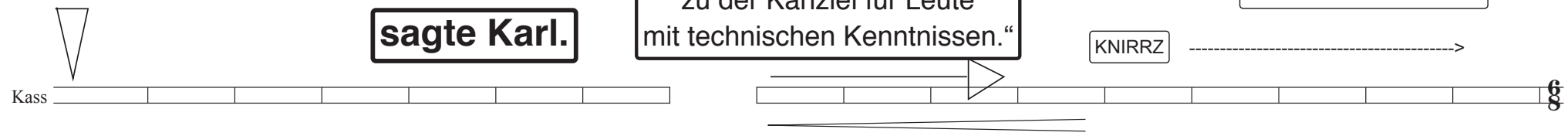

§  
§  
§  
§  
§  
§  
§  
§  
§  
§

SECHS\_ACHTEL

120  $\text{♩} = 120$

121 122 123 124 125 126 127 128

Fl.

Ob.

Klar. B

Bspos. *mf*

Org. *mf*

Vc. *f sfz f sfz f sfz* similar ... *mf*

Perk.

Kass

KASSETTE blendet aus!

137 138 139 140 141

Fl.

Ob.

Klar. B

Bspos.

Org.

Vc.

Perk.

Kass

VON KASSETTE:

In der Kanzlei,  
in die Karl jetzt gebracht wurde,  
war,  
wie Karl es vorausgesehen hatte,  
der Vorgang ähnlich  
wie in der ersten Kanzlei.  
Nur schickte man ihn von hier,  
da man hörte,  
daß er eine  
Mittelschule besucht hatte,  
in die Kanzlei  
für gewesene Mittelschüler.

DURCHFÜHRUNG\_110

$\text{♩} = 110$

Fl. 151 152 153 154 155 156 157 158

Ob. *f* *ff* *agitato*  
sich solistisch über das Ensemble setzen

Klar. B 151 152 153 154 155 156 157 158

Bspos. 151 152 153 154 155 156 157 158

Org. 151 152 153 154 155 156 157 158  
*mf* Eher als Achtel ...

Vc. 151 *mf* Leicht kratziges, kraftvolles Staccato

Perk. 151

Kass.

Measure 159: Flute (Fl.) and Oboe (Ob.) play a melodic line. Bassoon (Bspos.) is silent. Organ (Org.) and Violoncello (Vc.) play a bass line. Percussion (Perk.) and Kassel (Kass.) are silent.

Measure 160: Flute (Fl.) and Oboe (Ob.) continue the melodic line. Bassoon (Bspos.) is silent. Organ (Org.) and Violoncello (Vc.) play a bass line. Percussion (Perk.) and Kassel (Kass.) are silent.

Measure 161: Flute (Fl.) and Oboe (Ob.) continue the melodic line. Bassoon (Bspos.) is silent. Organ (Org.) and Violoncello (Vc.) play a bass line. Percussion (Perk.) and Kassel (Kass.) are silent.

Measure 163: Flute (Fl.) and Oboe (Ob.) continue the melodic line. Bassoon (Bspos.) is silent. Organ (Org.) and Violoncello (Vc.) play a bass line. Percussion (Perk.) and Kassel (Kass.) are silent.

Measure 164: Flute (Fl.) and Oboe (Ob.) continue the melodic line. Bassoon (Bspos.) is silent. Organ (Org.) and Violoncello (Vc.) play a bass line. Percussion (Perk.) and Kassel (Kass.) are silent.

Measure 165: Flute (Fl.) and Oboe (Ob.) continue the melodic line. Bassoon (Bspos.) is silent. Organ (Org.) and Violoncello (Vc.) play a bass line. Percussion (Perk.) and Kassel (Kass.) are silent.

Measure 166: Flute (Fl.) and Oboe (Ob.) continue the melodic line. Bassoon (Bspos.) is silent. Organ (Org.) and Violoncello (Vc.) play a bass line. Percussion (Perk.) and Kassel (Kass.) are silent.

Fl.

Ob.

Klar. B.

Bspos.

Org.

Vc.

Perk.

Kass

VON KASSETTE:

Als Karl  
dort aber  
sagte,  
er hätte eine  
europäische  
Mittelschule besucht,  
erklärte man sich  
auch dort  
für unzuständig  
und ließ ihn  
in die Kanzlei  
für europäische  
Mittelschüler  
führen.

## QUINTOL\_ZWEI

$\text{♩} = 90$

178

Fl.

Ob.

Bassklar. B

Bspos.

Org.

Vc.

Perk.

Kass

*f* *f* *f* *mf* *f* *f* *f*

*f* *f* *f* *f*

*mf* *f* *mf* *sfz*

*f*

VON KASSETTE

Es war eine Bude  
am äußeren Rand,  
nicht nur kleiner,  
sondern sogar niedriger  
als alle anderen.  
Es ging hier  
einfacher zu  
als in den  
anderen Kanzleien.

## QUINTOL\_ZWEI

$\text{♩} = 90$

199

Fl.

Ob.

Bassklar. B

Bspos.

Org.

Vc.

Perk.

Kass

*f* *f* *f* *mf* *f* *f* *f*

*f* *f* *f* *f*

*mf* *f* *mf* *sfz*

207

Fl.

Ob.

Bassklar. B

Bspos.

Org.

Vc.

Perk.

Kass

VON KASSETTE

Offenbar war der Schreiber der Meinung,  
ein europäischer Mittelschüler zu sein,  
sei schon etwas so Schmähhliches,  
daß man es jedem,  
der es von sich behauptete,  
ohne weiteres glauben könnte.

**„Aufgenommen“,**

sagte er  
und trug auch gleich  
die Entscheidung ins Buch ein.

VOM ENSEMBLE

ALLE (Begeistert):

**„Aufgenommen“!!**

AUFGENOMMEN !

$\text{♩} = 81$

Fl.  $\text{220}$   $ff$   $ff$   $f$

Ob.  $f$   $ff$   $ff$   $f$

Bassklar. B  $\text{220}$   $f$   $ff$   $ff$   $f$

Bspos.  $\text{220}$   $f$

Org.  $\text{220}$   $f$

Vc.  $\text{220}$  *pizz.*  $ff$  *arco*  $f$

Perk.  $\text{220}$

Kass.  $\text{220}$

234

Fl.

Ob.

Bassklar. B

Bspos.

Org.

Vc.

Perk.

Kass

VON KASSETTE

Es gab aber noch  
eine kleine Verzögerung,  
als man ihn jetzt  
nach seinem Namen fragte.

Er sagte:  
NEGRO.

VOM ENSEMBLE

(ALLE:)  
**„Negro?“.**

VON KASSETTE

Sprecher (mehrmals  
unterschiedlich deklamierend):  
**Negro! Negro!**  
**Negro!**

S  
U  
R  
R  
E  
A  
L  
I  
S  
T  
I  
S  
C  
H  
E

K  
L  
A  
N  
G  
W  
O  
L  
K  
E

246  
Fl.

246  
Ob.

246  
Klar. B

246  
Bspos.

246  
Org.

246  
Vc.

246  
Perk.

Kass

VON KASSETTE

Der Schreiber  
sah Karl eine Weile lang  
prüfend an,  
dann aber wiederholte er  
„Negro“  
und schrieb den Namen ein.  
„Sie sind also  
für das  
Theater in Oklahoma  
aufgenommen.“

Wieder wurde  
ein Diener gerufen,  
der Karl zur  
Schiedsrichtertribüne  
führte.

KLANGWOLKE STOP

$\text{♩} = 77$

254

*p* *mp* *mf*

*p* *mp* *mf*

*p* *mf* *mp*

*mf*

*f*

*accel.* -----

similar ...

similar ...

----- *accel.* ----- *accel.* ----- ♩=148

Fl. <sup>257</sup> *ff* *mp* *f* *p*

Ob. *mp* *f* *p*

Klar. B <sup>257</sup> *ff* *mf* *f*

Bspos. <sup>257</sup>

Org. <sup>257</sup>

Vc. <sup>257</sup>

Perk. <sup>257</sup>

Kass. <sup>257</sup>

VON KASSETTE

Hinter ihm  
 fing eine Maschinerie  
 zu schnarren an,  
 er drehte sich um  
 und sah auf dem Apparat,  
 auf dem beim Rennen  
 die Namen der Sieger  
 veröffentlicht wurden:  
**„Negro, technischer Arbeiter.“**

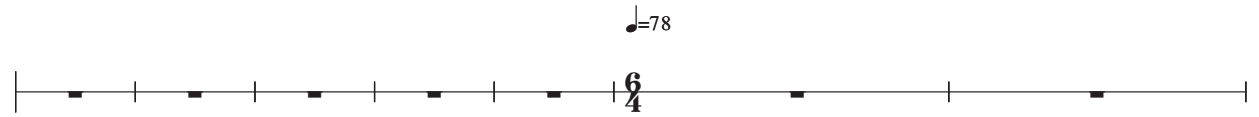

**SMITH: RESULTS**

**SECHS KASSETTEN !!**

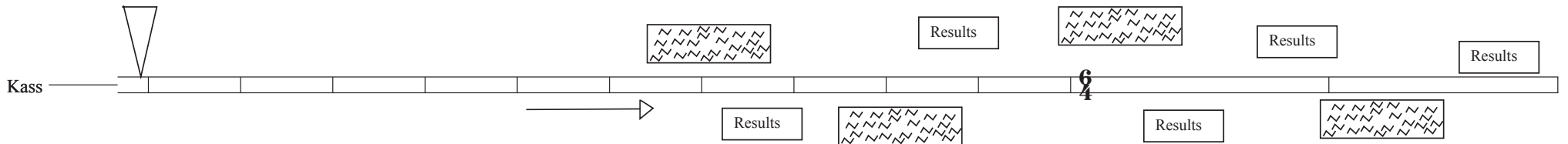

279  
Fl.

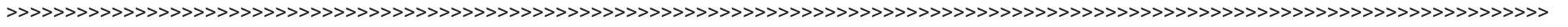

279  
Org.

Kass

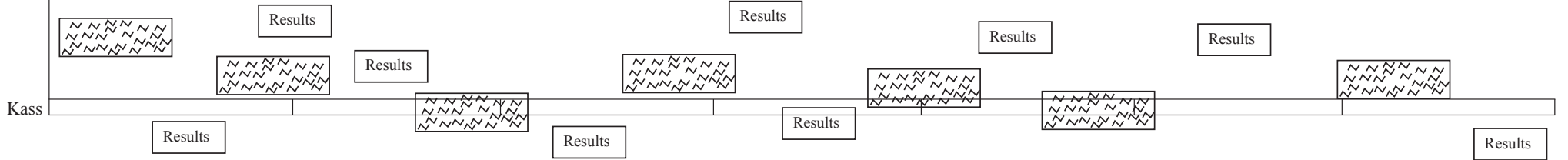

♩=105

INTERMEZZINI

286

Fl.

Org.

Kass

*mf*

*f*

*mp*

pizz.

8<sup>va</sup>

Results

**Dynamic markings:** *f* (flute, oboe, bass clarinet), *ff* (bassoon), *mf* (organ), *ff* (violin). *sfzp* (bassoon) with hairpins.

**Performance instructions:** "Voll & mächtig" (bassoon), "arco" (violin), "spicc." (violin).

**Tempo/Style markings:** *mf* (organ), *ff* (violin).

312

Fl.

Ob.

Bassklar. B

Bspos.

Org.

Vc.

Perk.

Kass

*f*

*f*

*ff* Voll & mächtig

*sfzp*

*mf*

(8<sup>va</sup>) arco spicc.

*ff*

—▶

VON KASSETTE

In einer Ecke  
 der mit Holzgeländern  
 versehenen Plattform  
 saß ein Herr,  
 dem ein breites  
 weißes Seidenband  
 mit der Aufschrift:  
 „Führer der  
 zehnten Werbetruppe  
 des Theaters  
 von Oklahoma“  
 quer über die Brust hing.

„Negro,  
 ein europäischer  
 Mittelschüler.“  
 „Sie sind  
 stellungslos gewesen?“

Karl antwortete  
 mit einem einfachen ...  
 „Ja“.

$\text{♩} = 105$   
 326

Stellungslos Gewesen

Empty musical staff for the second system.

Empty musical staff for the fourth system.

KASSETTE LÄUFT WEITER

Kass

VON KASSETTE

„Wo waren Sie  
zuletzt angestellt?“

Karl wollte schon antworten,  
da hob der Herr  
den Zeigefinger  
und sagte noch einmal:

„Zuletzt!“

„In einem Büro.“

„Waren Sie dort  
zufrieden?“

„Nein!“

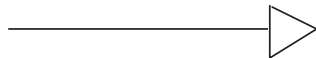

KASSETTE LÄUFT WEITER

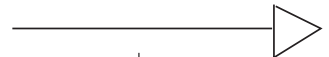

Kass

VON KASSETTE

„Zu welchem Posten  
fühlen Sie sich geeignet?“

„Ich bin als  
Schauspieler aufgenommen.“

„Das ist richtig.“  
„Nein“, sagte Karl,  
und die ganze Hoffnung,  
einen Posten  
gefunden zu haben,  
kam ins Wanken,

„ich weiß nicht,  
ob ich zum Theaterspielen  
geeignet bin.

Ich will mich  
aber anstrengen  
und alle Aufträge  
auszuführen suchen.“

„Was wollten Sie denn  
ursprünglich studieren?“

In Europa,  
meine ich.“

„Ich wollte  
Ingenieur werden.“

„Sind Sie denn  
kräftig genug  
für schwerere Arbeit?“

„O ja“,  
sagte Karl.

„Dann sind wir  
also fertig.

In Oklahoma  
wird alles noch  
überprüft werden.  
Machen Sie  
unserer Werbetruppe  
Ehre!“

♩ = 81

MORITAT

354

ALTFLÖTE

*mf*

Kass

357

Altfi. *mp* *mp* *mp* *mf* *mp* *mp* *mp*

Ob. *mp* *mp* *mp* *mf* *mp* *mp* *mp*

Bassklar. B *f*

Bspos. *mp* *mp* *mp* *mf* *mp* *mp* *mp*

Org. *mf* *mf*

Vc. *mf* *f* *mf*

Perk.

Kass

ANFANG VOM ENDE

The musical score is arranged in a standard orchestral layout. It features the following parts:

374  $\text{♩} = 68$

Altfi. *f mp*

Ob.

Bassklar. B 374 378 *mp / mf* Artikulation changieren ...

Bspos. 374

Org. 374

Vc. 374

Perk. 374

Kass.

ENSEMBLE  
AUFGETEILT

Auf  
der  
Tribüne

war eine große,  
lange Bank,

mit einem  
weißen Tuch  
gedeckt,

alle  
Aufgenommenen  
saßen,

mit dem  
Rücken  
zur  
Rennbahn,

386

Fl.

386

Bassklar. B

Alle waren  
fröhlich  
und  
aufgeregt,

auf den Führer  
der zehnten  
Werbetruppe,

Nun schwenkten  
alle ihre  
Gläser

und einer  
hielt  
einen Trinkspruch

den er den  
'Vater der Stellensuchenden'  
nannte.

in seine  
Richtung,

auch Karl  
faßte das

397 Fl.

397 Bassklar. B

Instrumenten-Wechsel > Klarinette

$\text{♩} = 176$   
402

*mf*

*mf*

*mf*

vor ihm  
stehende  
Glas.

Wenn Bkl noch nicht fertig,  
wiederholen  
(mehrmals ... ?)

*pizz.*

*mf*

413

Fl. *mp* < *mp* < similar ...

Ob. *mp* < *mp* < similar ...

Klar. B

Bspos. *mp* < *mp* < similar ...

Org. *mf*

Vc. pizz.

Perk. *mf* similar ...

Kass

*ritardando* ----- ♩=117

- Org. (Organ):** Treble and Bass clefs, playing a series of chords with dynamics *ff* and *mf*.
- Perk. (Percussion):** Playing a series of rhythmic patterns.
- Kass. (Cymbals):** Playing a series of rhythmic patterns.

444

Fl.

Ob.

Klar. B

Bspos.

Org.

Vc.

Perk.

Kass.

VON KASSETTE

Da kam der Personalchef,  
 stellte sich auf eine der  
 höher gelegenen Bänke,  
 klatschte in die Hände  
 und hielt eine kleine Ansprache,  
 „Ich will hoffen“, sagte er,  
 „daß Sie mit unserem  
 Empfangsessen zufrieden waren.  
 Im allgemeinen lobt man das Essen  
 unserer Werbetruppe.  
 Leider muß ich die Tafel  
 schon aufheben, denn der Zug,  
 der Sie nach Oklahoma bringen soll,  
 fährt in fünf Minuten.  
 Es ist zwar eine lange Reise,  
 Sie werden aber sehen,  
 daß für Sie gut gesorgt ist.“

♩=110

455

Reprise\_Durchführung\_110

*mf*

*f*

sich solistisch über das Ensemble setzen

*mf*

*mf* Eher als Achtel ...

*mf* Leicht kratziges, kraftvolles  
Staccato

458

Fl.

Ob. *< ff agitato*

Klar. B

Bspos. *> f*

Org.

Vc.

Perk.

Kass.

466

Fl.

Ob.

466

Klar. B.

466

Bspos.

*sfz*

466

Org.

466

Vc.

466

Perk.

Kass.

Fl.  
Ob.  
Klar. B  
Bspos.  
Org.  
Vc.  
Perk.  
Kass.

VOM ENSEMBLE

Der Weg  
zur Bahn

mußte  
im  
Laufschritt

Schlendern zu  
den Kassetten-Spielern,  
Text währenddessen  
beginnen  
Spieler müssen nicht  
gleichzeitig  
gestartet werden

gemacht  
werden.

Das war  
aber auch

nicht  
sehr schwer,  
denn

– Karl bemerkte  
es  
erst jetzt –

niemand trug  
ein  
Gepäckstück.

Kassetten Eins - Fünf

Als sie auf dem Bahnhof ankamen,

stand der Zug schon bereit.

Man hörte Ausrufe wie:

(ALLE:)

„Alle diese gehören zum Theater von Oklahoma“

Das Theater schien viel bekannter zu sein,

als Karl angenommen hatte.

496

♩=80

Altflöte

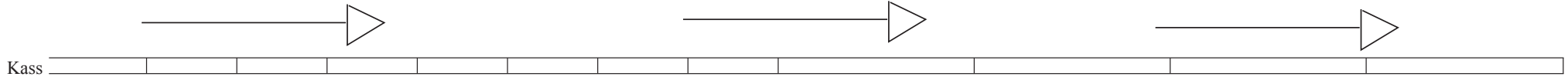

KÜNSTLERGLÜCK

- Altf. (Alto Flute): Treble clef, melodic line with a sixteenth-note triplet and a slur.
- Ob. (Oboe): Treble clef, rests.
- Klar. B (Clarinet Bb): Treble clef, sixteenth-note accompaniment with slurs.
- Bspos. (Bassoon): Bass clef, rests.
- Org. (Organ): Grand staff (treble and bass clefs), rests.
- Vc. (Violoncello): Bass clef, melodic line with a sixteenth-note triplet and a slur.
- Perk. (Percussion): Rests.
- Kass. (Cassidy): Rests.

A large right-pointing arrow is positioned below the Percussion and Cassidy staves.

So sorgenlos  
hatten sie  
in Amerika  
noch keine  
Reise gemacht.

Sie fuhren  
zwei Tage  
und  
zwei Nächte.

FEIERLICH !!

517  $\text{♩} = 80$

Fl. *mf*

Ob. *mf*

Klar. B *mf*

Bspos. *mf*

Org. *mf*

Vc. *mf* *f* *pizz.* *arco* *mf*

Perk.

Kass.

517 518 519 520

2/4 4/4

526

Fl.

Ob.

Klar. B

Bspos.

Org.

Vc.

Perk.

Kass.

VOM ENSEMBLE

Jetzt erst

begriff Karl

die Größe

Amerikas.

FINE